DIOCESE OF TOLEDO

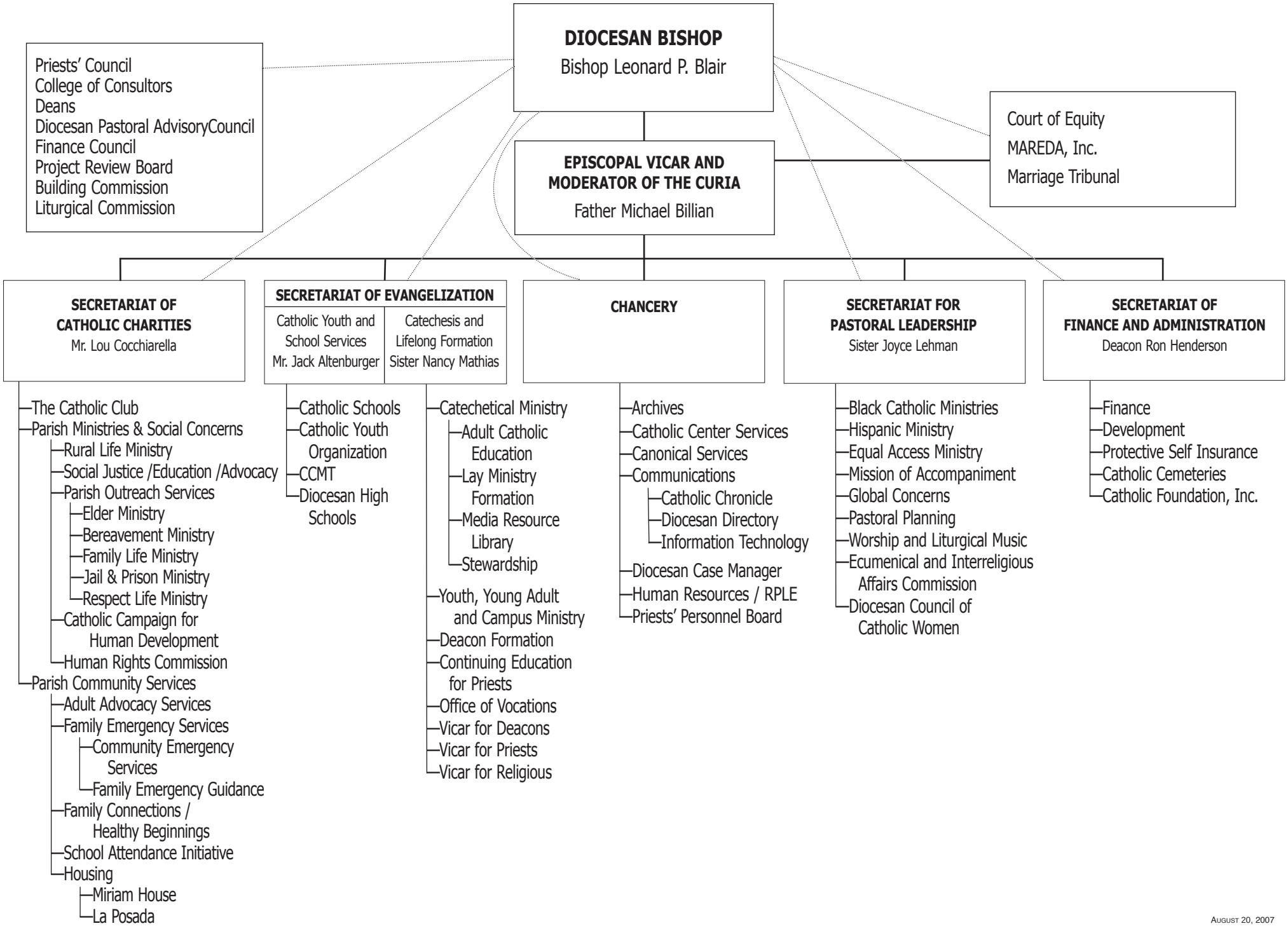

August 20, 2007